



GUAM

board of accountancy

October 21, 2013

Honorable Eddie B. Calvo
Governor of Guam
Executive Chambers
P.O. Box 2950
Hagatña, GU 96910

32-13-889
Date 10/21/13
Time 2:14/13
Received by B

2013 OCT 21 PM 2:28

Dear Governor Calvo:

In compliance with Public Law 31-233, Chapter XIII, Section 6, enclosed are the FY2013 – AUGUST & SEPTEMBER Financial Statements for the Guam Board of Accountancy (the Board). Please note that there were no outstanding prior year obligations as of August 31, 2013 and September 30, 2013, and that the Board receives no funds from the US Federal Government or the Government of Guam. All Board funds are derived directly from CPA application, examination and licensing fees.

To wit, also enclosed are historical graphs of the Guam Computer Test Center (GCTC) paid test events documenting the decline of such revenues during FY2012 - 2013. This decline in paid events is due to international testing in Japan, and is directly proportional with the decline in Board surcharge revenues from the GCTC.

If you need additional information, please contact us at your earliest convenience by calling 647-0813 or emailing your request to: execdir@guamboa.org. Thank you.

Sincerely,

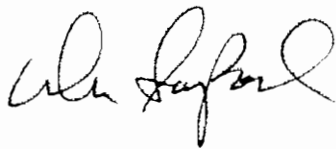

D. N. Sanford
Executive Director

Enclosures

cc: Honorable Judith T. Won Pat
Speaker, 32nd Guam Legislature

tel.671.647.0813 • fax.671.647.0816
email.guamboa@guamboa.org • www.guamboa.org
Suite 101, 335 South Marine Corps Drive, Tamuning, GU 96913

809

GUAM BOARD OF ACCOUNTANCY
FY2013 Revenue, Expense and Fund Balance Summary w/History and FY2013 Budget

(Modified Accrual Basis: updated 10/16/13 mbs/dns)

BUDGET CATEGORY Description	NOTES	FY2009 Actual	FY2010 Actual	FY2011 Actual	FY2012 Actual	FY2013 Actual YTD 8/31/2013	FY2013 Approved Budget
REVENUES SUMMARY							
Exam Application Fees		28,881	40,776	26,875	66,976	69,350	45,000
Guam Computer Test Center Administration Fees		657,750	762,150	531,315	402,985	340,725	475,000
Certification Fees		26,600	39,550	29,250	42,875	43,100	25,000
Individual Licensing Fees		27,435	37,050	48,250	72,425	86,000	50,000
Firm Licensing Fees		3,550	4,000	3,000	4,025	3,800	3,000
Penalties/Miscellaneous Fees/Interest		3,759	4,605	5,147	8,840	9,783	0
TOTAL REVENUES		747,975	888,131	643,837	598,126	552,758	598,000
220 Travel		0	0	0	0	0	0
230 Contractual							
Administrative Services Contract		270,021	275,038	270,135	272,707	243,546	285,000
Legal Services Contract		0	0	0	0	0	0
Copier Services		5,262	5,811	5,874	5,529	5,285	6,500
Education & Testing		0	0	0	15,255	0	45,000
Others (Publications, Dues, etc.)		14,200	14,269	15,068	14,392	22,100	16,000
Web/Database development & maintenance		935	0	0	0	375	15,000
233 Office Space		23,868	23,868	23,868	23,868	21,879	25,000
240 Supplies		5,892	6,889	9,610	8,603	9,778	7,000
250 Small Equipment		2,819	376	511	2,689	2,907	5,000
290 Miscellaneous							
Bank Charges		15	30	0	2,322	4,199	3,600
Postage		8,535	10,600	10,140	12,466	8,990	12,000
Training		410	580	0	50	50	4,000
Notices/Compliance Investigations/Others		5,173	1,348	1,234	1,978	2,656	0
363 Telephone Services		0	0	0	0	0	0
450 Capitalized Equipment		0	0	0	0	0	0
TOTAL EXPENDITURES	(2)	337,130	338,809	336,439	359,858	321,766	424,100
NET EXCESS (DEFICIT) OF REVENUES OVER EXPENDITURES		410,845	549,323	307,398	238,268	230,992	173,900
FUND BALANCE:							
Beginning	(1)	667,119	1,062,615	1,611,938	1,919,336	1,157,604	1,157,604
UOG Appropriation Paid (per PL 31-77)					(1,000,000)		
Ending		1,077,964	1,611,938	1,919,336	1,157,604	1,388,596	1,331,504
Consisting of:							
Cash - Bank of Guam (established FY2008)		1,029,666	1,582,267	672,088	93,292	324,119	
Cash - Time Certificates of Deposit		0	0	1,251,002	1,053,501	1,055,642	
Cash - Treasurer of Guam		15,348	0	0	0	0	
Accounts Receivable-NASBA		56,400	54,450	36,190	32,945	31,295	
Accounts Payable		(23,450)	(24,779)	(39,944)	(22,134)	(22,459)	
Restricted Fund Balance		0	0	0	0	1,069,000	
Unrestricted Fund Balance		1,077,964	1,611,938	1,919,336	1,157,604	319,596	

NOTES:

(1) FY2010 Beginning Fund Balance Adjusted for sweep of FY2009 Treasurer of Guam Cash balance.

(2) During FY2013-Oct the Board paid \$23,724 of prior year obligations, shown as FY2012 expenditures. There are no outstanding prior year encumbrances as of 11/30/2012.

GCTC CPA Exam - PAID Events (FY2013 Average 1.9 events per candidate)

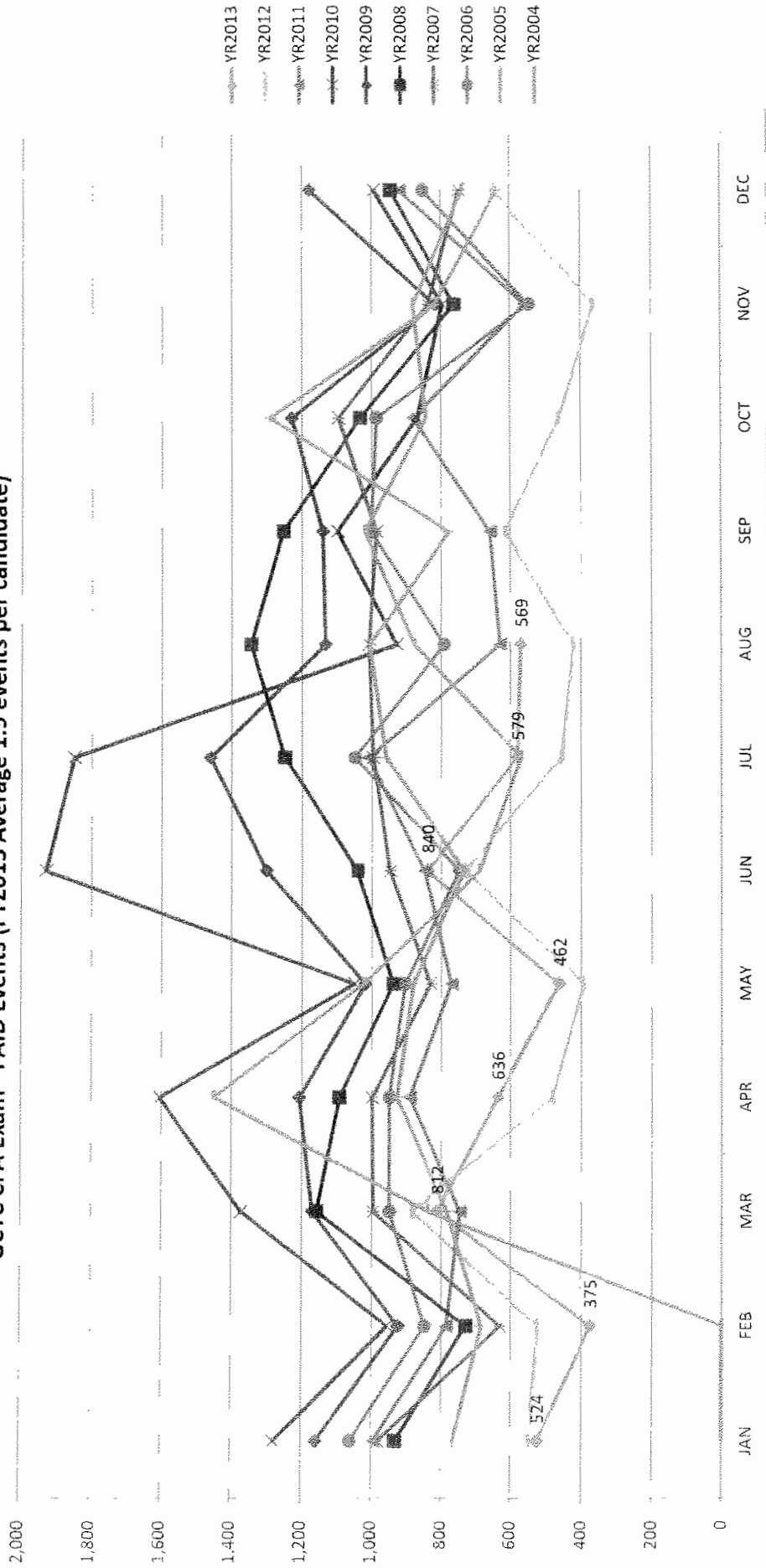

GUAM BOARD OF ACCOUNTANCY
FY2013 Revenue, Expense and Fund Balance Summary w/History and FY2013 Budget
(Modified Accrual Basis: updated 10/17/13 mbs/dns)

BUDGET CATEGORY Description	NOTES	FY2009 Actual	FY2010 Actual	FY2011 Actual	FY2012 Actual	FY2013 Actual YTD 9/30/2013	FY2013 Approved Budget
REVENUES SUMMARY							
Exam Application Fees		28,881	40,776	26,875	66,976	79,050	45,000
Guam Computer Test Center Administration Fees		657,750	762,150	531,315	402,985	391,490	475,000
Certification Fees		26,600	39,550	29,250	42,875	49,200	25,000
Individual Licensing Fees		27,435	37,050	48,250	72,425	87,100	50,000
Firm Licensing Fees		3,550	4,000	3,000	4,025	3,800	3,000
Penalties/Miscellaneous Fees/Interest		3,759	4,605	5,147	8,840	10,590	0
TOTAL REVENUES		747,975	888,131	643,837	598,126	621,230	598,000
220 Travel		0	0	0	0	0	0
230 Contractual							
Administrative Services Contract		270,021	275,038	270,135	272,707	274,867	285,000
Legal Services Contract		0	0	0	0	0	0
Copier Services		5,262	5,811	5,874	5,529	5,920	6,500
Education & Testing		0	0	0	15,255	0	45,000
Others (Publications, Dues, etc.)		14,200	14,269	15,068	14,392	22,100	16,000
Web/Database development & maintenance		935	0	0	0	375	15,000
233 Office Space		23,868	23,868	23,868	23,868	23,868	25,000
240 Supplies		5,892	6,889	9,610	8,603	10,174	7,000
250 Small Equipment		2,819	376	511	2,689	2,907	5,000
290 Miscellaneous							
Bank Charges		15	30	0	2,322	4,784	3,600
Postage		8,535	10,600	10,140	12,466	11,990	12,000
Training		410	580	0	50	50	4,000
Notices/Compliance Investigations/Others		5,173	1,348	1,234	1,978	2,691	0
363 Telephone Services		0	0	0	0	0	0
450 Capitalized Equipment		0	0	0	0	0	0
TOTAL EXPENDITURES	(2)	337,130	338,809	336,439	359,858	359,726	424,100
NET EXCESS (DEFICIT) OF REVENUES OVER EXPENDITURES		410,845	549,323	307,398	238,268	261,505	173,900
FUND BALANCE:							
Beginning	(1)	667,119	1,062,615	1,611,938	1,919,336	1,157,604	1,157,604
UOG Appropriation Paid (per PL 31-77)					(1,000,000)		
Ending		1,077,964	1,611,938	1,919,336	1,157,604	1,419,109	1,331,504
Consisting of:							
Cash - Bank of Guam (established FY2008)		1,029,666	1,582,267	672,088	93,292	344,918	
Cash - Time Certificates of Deposit		0	0	1,251,002	1,053,501	1,055,470	
Cash - Treasurer of Guam		15,348	0	0	0	0	
Accounts Receivable-NASBA		56,400	54,450	36,190	32,945	50,765	
Accounts Payable		(23,450)	(24,779)	(39,944)	(22,134)	(32,044)	
Restricted Fund Balance		0	0	0	0	1,069,000	
Unrestricted Fund Balance		1,077,964	1,611,938	1,919,336	1,157,604	350,109	

NOTES:

(1) FY2010 Beginning Fund Balance Adjusted for sweep of FY2009 Treasurer of Guam Cash balance.

(2) During FY2013-Oct the Board paid \$23,724 of prior year obligations, shown as FY2012 expenditures. There are no outstanding prior year encumbrances as of 11/30/2012.

GCTC CPA Exam - PAID Events (FY2013 Average 1.9 events per candidate)

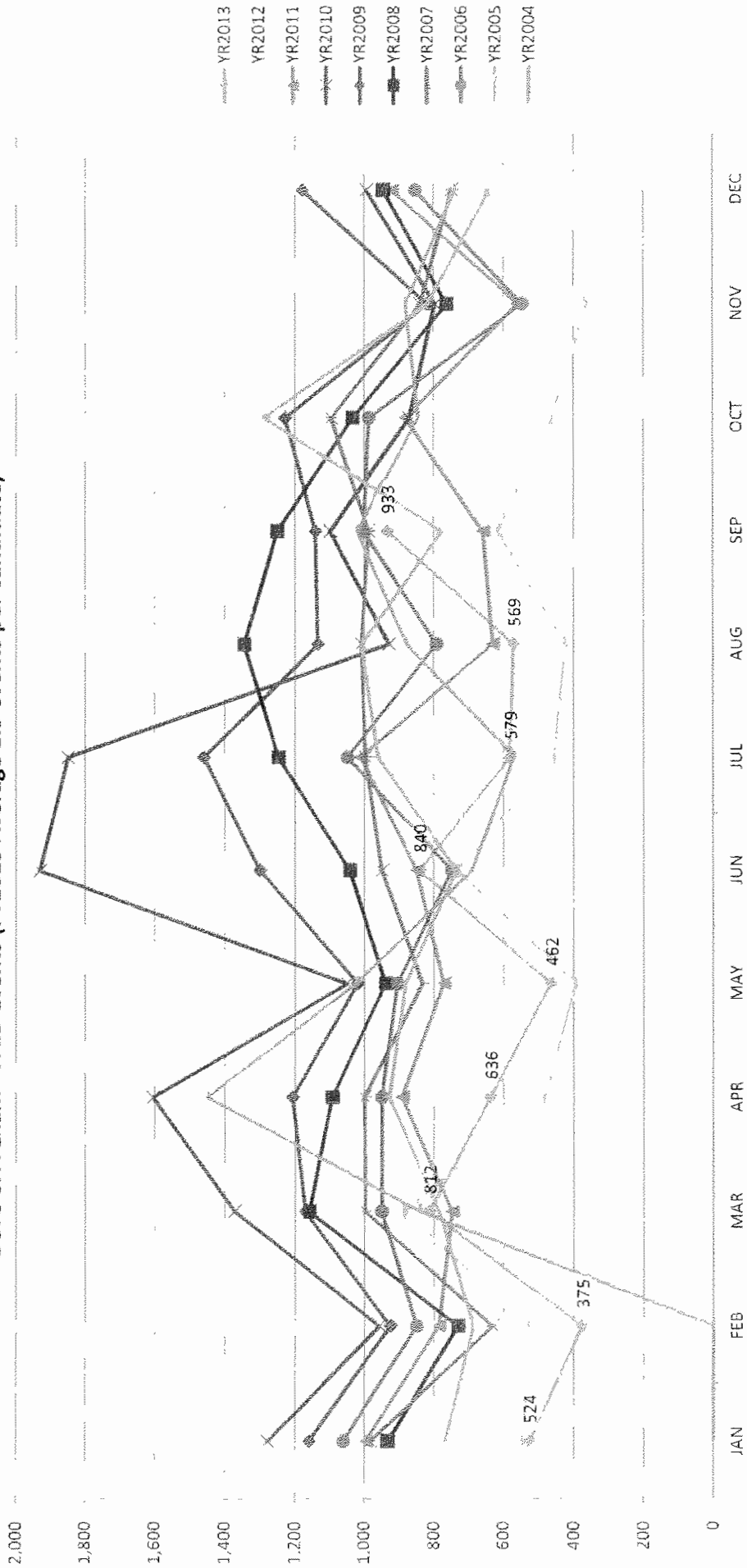

GUAM COMPUTER TEST CENTER
FY2013 TRENDS

GCTC Actual CPA Exam Events - Ethnicity Trends for FY2013

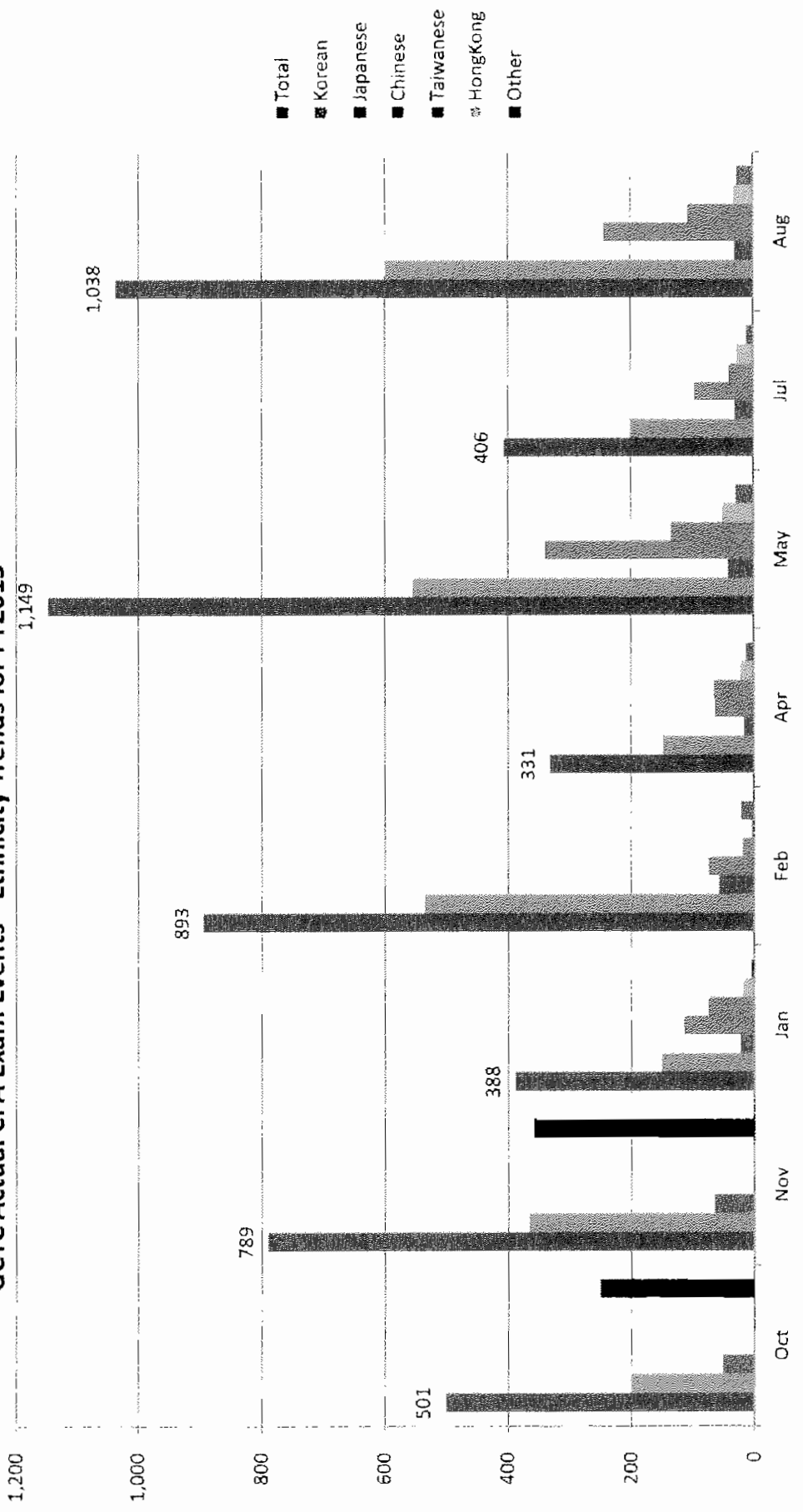

GUAM COMPUTER TEST CENTER
 FY2013 TRENDS

GCTC ACTUAL CPA Exam Events - Ethnicity Net Change FY2013 vs FY2012

